

Stall Stories



Just Enough News for Now

Nov. 2 — Nov 8, 2009

Who's Sleeping in your Bed?

Bed bugs are making a comeback in the United States and they are affecting many colleges and universities across the country. Bed bugs are "hitchhikers" and are often picked up while traveling from hotels and resorts in luggage and laundry. They can also be picked up when visiting friends' rooms or apartments.

Several schools have reported some level of infestation. Penn State is taking a proactive approach to prevent bed bugs from showing up in residence halls and it starts with you. Students need to be on the lookout for signs of the undercover critters in their rooms and help campus sleep tight every night.

How do I prevent bed bugs?

Bed bugs are "hitchhikers" and are often picked up while visiting another student's room or when traveling so always be on the look out for bed bug signs when visiting or traveling.

Bed bugs can be carried from one area to the other on or in your clothing, luggage, and other belongings.

Where do I look for signs of bed bugs?

Check bed seams, frames, and the area around the bed.

Bed bugs leave dark red spots in mattresses and can hide out in tight crevices in dressers, bed frames, and floorboards.

It's important to check first and avoid infested rooms completely.

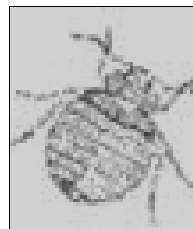

If you suspect you have bedbugs call your area Housing Office immediately. The earlier the problem is treated the easier and quicker it is to return to sleeping tight –and bed bug free.

For more information, contact your area Housing office: www.hfs.psu.edu/housing/contactus/



Are you an undergraduate student who has demonstrated superior academic success as well as service to the residence halls?

Apply for the Fotis Scholarship!

The scholarship is sponsored by The Association of Residence Hall Students (ARHS) and the National Residence Hall Honorary (NRHH).

Applications are due no later than midnight on Friday, November 21! To apply, go to www.sa.psu.edu/rl/fotis.

Thanksgiving Closing
Reminder Residence Halls
will close at noon on Saturday,
November 21 for the
Thanksgiving Break.

They will reopen at
10 AM
on Sunday,
November 29.

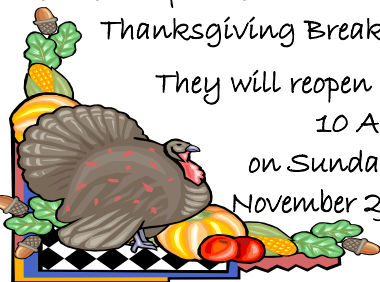

**BE LOUD
BE PROUD**

BE RESPECTFUL

Sponsored by:

PSU & State College Borough

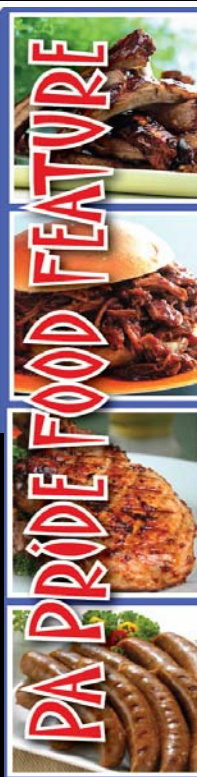

HOGS GALORE

"From our farm to your family."

Hogs Galore is a family owned pork producer located in Centre County.

They will be coming to Findlay Friday, November 6th During Dinner

Buying food locally reduces the amount of fossil fuels used to ship products which supports a sustainable way of life.

ON THE MENU:

- Roasted Pulled Pork
- Sweet and Hot Italian Link Sausages
- Cajun Pork Chops and Ribs
- Garlic Pork Chops
- Sweet Bourbon Pork Chops and Ribs



Residence Life Cultural Lounge has purchased tickets to the performance of the Virsky Ukrainian National Dance Company on November 17 at 7:30 PM at Eisenhower Auditorium. These FREE tickets will be available to any current resident student with a valid PSU ID. Limit one (1) ticket per student. Interested students must come to the Pollock Residence Life Office located at 123 Pollock Commons.

During the week of November 9-12, 2009, the Penn State community will join in the fight to end hunger and homelessness. There are many ways to get involved, including a Hunger Banquet which will take place on Tuesday, November 10, 2009 from 6-7:30PM in Heritage Hall. For more information about this and other National Hunger and Homelessness Awareness Week events at Penn State, please call (814) 863-4624 or email servicelearning@sa.psu.edu.



NOW SHOWING

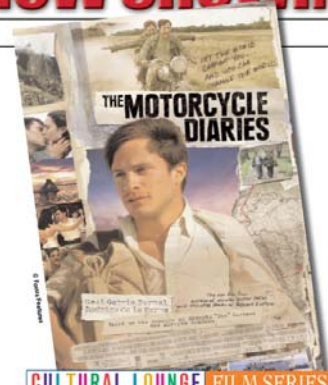

CULTURAL LOUNGE FILM SERIES

Nov. 11, 2009, 8 pm
HUB Auditorium



Have a prom dress that is just hanging in the back of your closet? Why not donate to those in need! Volunteers in Public Schools, the Family Outreach Program, and PSU's Adopt-A-School are currently seeking donations for our Prom Attire Event so we can offer free prom attire to area high school students who are in need! We would greatly appreciate your donations of gently used prom gowns, tuxedos, jewelry, shoes, purses, shawls, gloves, and more. Please contact: Emily Heinemann, eah5125@psu.edu or Catherine Lehman, cld13@scasd.org if you have any items you can donate. It will be greatly appreciated!!!

This publication is available in alternative media. Please contact 865-5375 in the Residence Life office for assistance.